Acacia Realty

310 Lowther Road Virginia NT

3 **1** **4**

The location of this wonderful property is only approx 10 minutes to the Palmerston Shopping Centre and all amenities and only approximately 6 minutes to the Coolalinga Shopping Precinct and the local schools are located close-by if you have young children.

Previously operated as a agistment business purposes it is fully established and equipped for such a purpose. It comprises of numerous well fenced paddocks, a full arena, sheds, good size stables, feed and storage sheds, wash area and lots more, all of these in good working order.

The property as you drive into this pleasant rural retreat the driveway is lined with tall shady trees on either side of the drive-way, it is like an avenue of shade.

For full version visit the website

Type : House
Price : $ 625,000
Land Size : 5 Acres
View : https://www.acaciarealty.com.au/sale/nt/darwin-area/virginia/residential/house/5719910

Monica Baumgartner
0409 768 420

310 LOWTHER ROAD, VIRGINIA

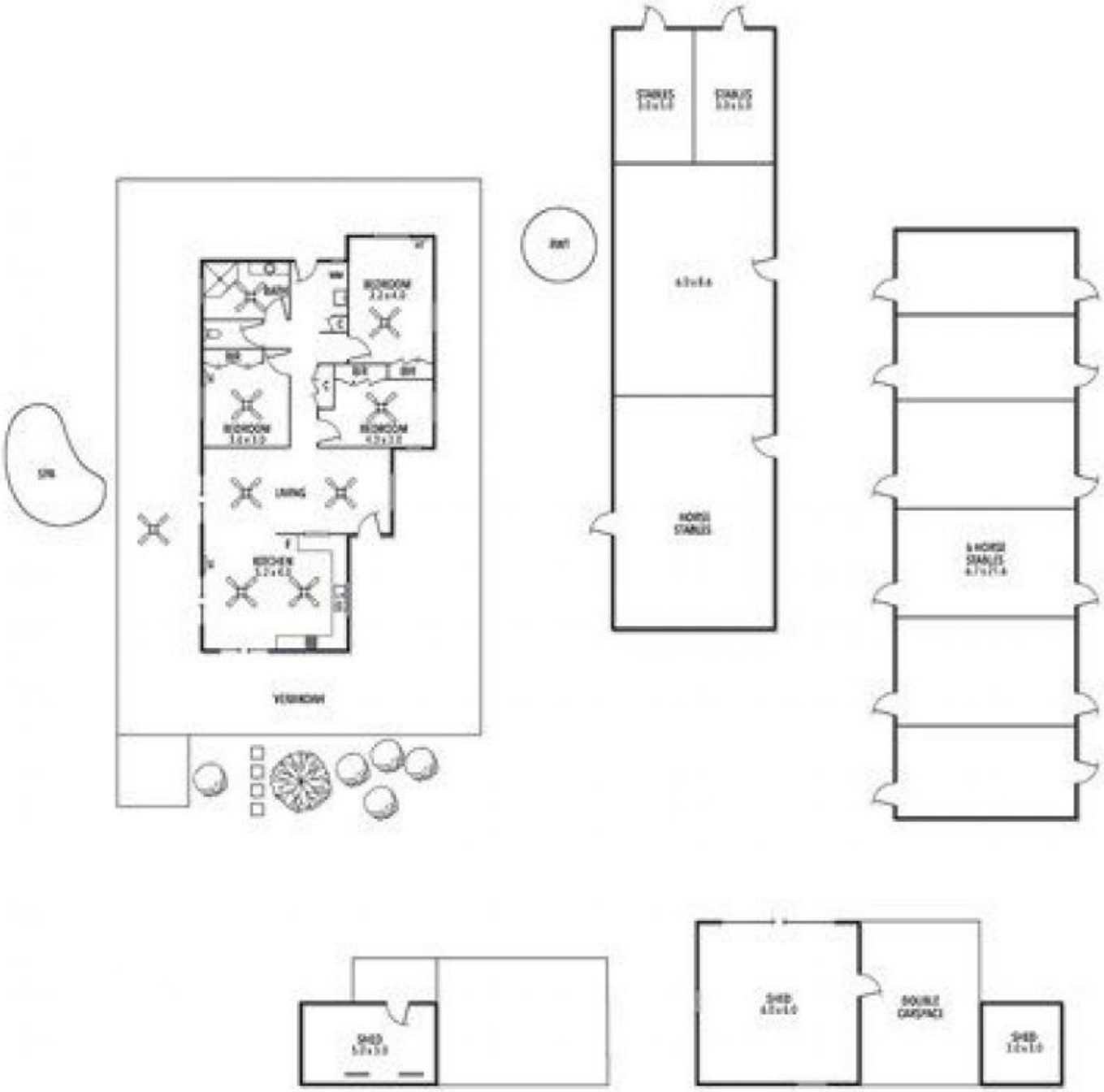

THE ABOVE PLAN IS AN ARTIST'S IMPRESSION ONLY. IT INCLUDES ELEMENTS THAT ARE FOR DISPLAY PURPOSES ONLY AND MAY NOT BE TO SCALE. LANDSCAPING SHOWN IS INDICATIVE ONLY. DIMENSIONS ARE APPROXIMATE.